



FACT SHEET

June 2021

Brolga Theatre Car Parking Facility Extension

PROJECT:

This project provides for the extension of the existing sealed carpark area at the Brolga Theatre to cater for an additional 105 linemarked and sealed car parking spaces.

The completion of this project will provide for additional sealed parking areas for patrons attending the Brolga Theatre and Convention Centre.

PROJECT ESTIMATE:

\$780,000 (this project is funded through the Australian Government’s Local Roads and Community Infrastructure Program)

PROJECT SCOPE OF WORKS

The Project scope is as follows:

- Excavation and earthworks;
- Stormwater drainage;
- Pavement and new asphalt surfacing;
- Pathways to link to existing pathways;
- Linemarking to allow for 105 additional carparking spaces;
- 4 new light poles;
- Removal of 6 trees and two areas of new landscaped gardens;
- Turfing to disturbed areas.



The traffic management plan that will be put in place for the duration of the construction period will be developed prior to works commencing.

INDICATIVE PROJECT MILESTONES	
May 2021	Final Design
May/June 2021	Tender Period
July/Sept 2021	Construction Period
Oct 2021	Project Completion

Note: Project milestones are subject to contract and weather and may change.



Australian Government

BUILDING OUR FUTURE

INFRASTRUCTURE SERVICES

PHONE: 1300 79 49 29
WEB: frasercoast.qld.gov.au
EMAIL: enquiry@frasercoast.qld.gov.au

Brolga Theatre Car Parking Facility Extension

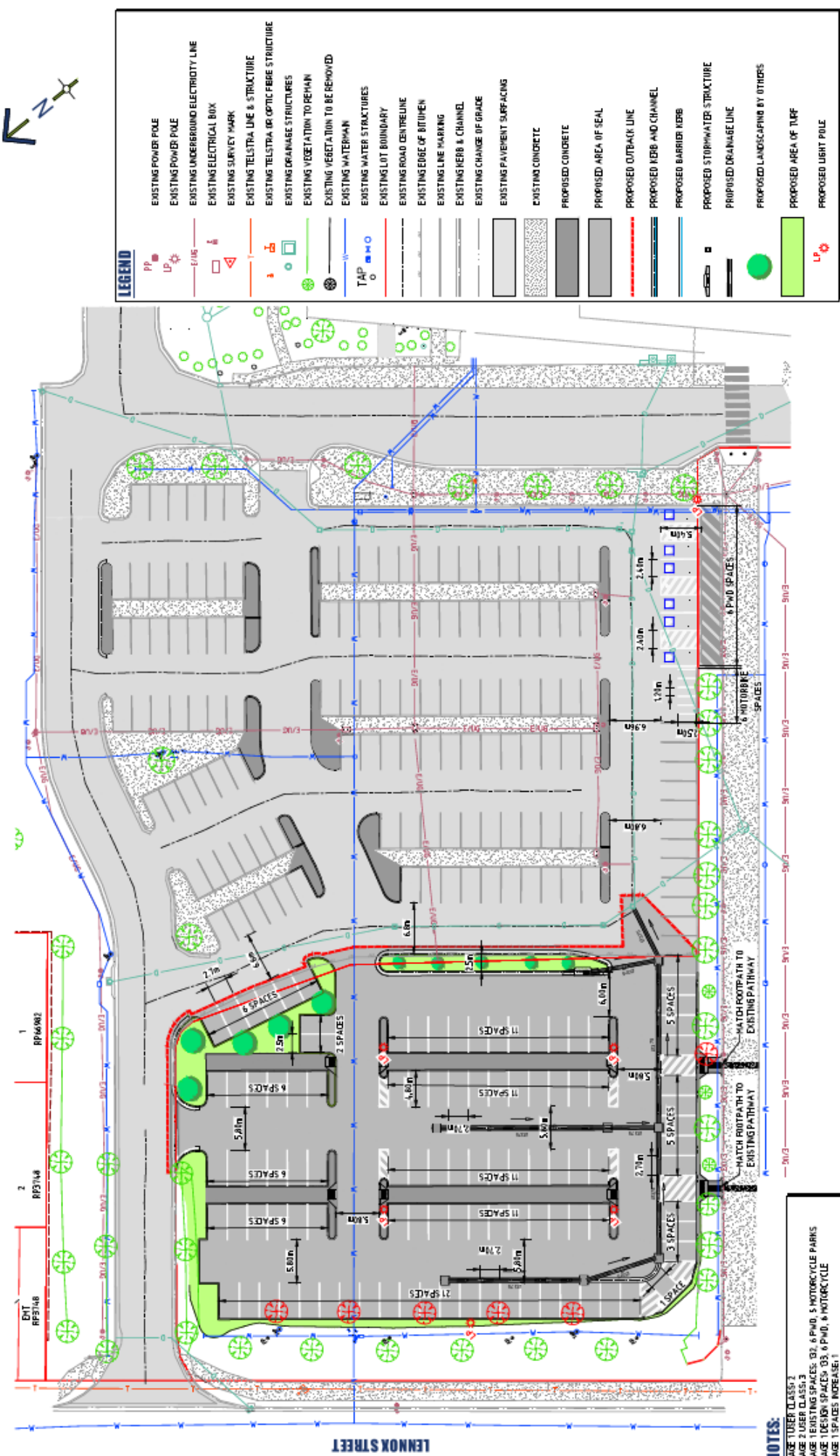

NOTWITHSTANDING THAT EXISTING SERVICES MAY OR MAY NOT BE SHOWN ON THESE DRAWINGS, NO RESPONSIBILITY IS TAKEN BY TREC FOR THIS INFORMATION, WHICH HAS BEEN SUPPLIED BY OTHERS. EXISTING SERVICES ARE PROVIDED FOR INFORMATION ONLY. NO CONSTRUCTION WORK SHALL BE UNDERTAKEN UNTIL SERVICE LOCATIONS HAVE BEEN CONFIRMED ON SITE WITH THE RELEVANT AUTHORITY.

- NOTES:**
- STAGE 1 USER CLASS: 2
 - STAGE 2 USER CLASS: 3
 - STAGE 1 EXISTING SPACES: 02, 6 PWD, 5 MOTORCYCLE PARKS
 - STAGE 1 DESIGN SPACES: 03, 6 PWD, 6 MOTORCYCLE
 - STAGE 1 SPACES INCREASE: 1
 - STAGE 2 SPACES: 115
 - TOTAL ADDITIONAL SPACES: 116
 - STAGE 1 AND 2 COMBINED:
 - 238 CAR PARKING SPACE
 - 6 PWD SPACES
 - 6 MOTORCYCLE SPACES
 - VEHICLES USED: BICYCLE
 - CAR PARKING DESIGN BASED ON AS1289.1-2004 AND AS1289.6-2009.