

## Pavement Rehabilitation Works — Caddy Avenue—48 Caddy Avenue to 94 Caddy Avenue & Green Close

### PROJECT:

This project provides for asphalt resurfacing from 48 Caddy Ave to 72 Caddy Ave, including Green Close & the Bunker Ave intersection. Additionally pavement rehabilitation works will commence from 72 Caddy Ave to 94 Caddy Ave, including the intersections of Wedge St, Scribbly Gum Ct and Red Gum Ct. These works will be over a total distance of approximately 560m from 48 Caddy Avenue to 94 Caddy Avenue. There will also be a section of footpath replaced from 90 Caddy Ave to 2 La Borde Ct, including replacement crossovers, where affected.

These works are being undertaken as a result of inspections carried out as part of Council's ongoing asset inspection program which identified that the road was showing signs of pavement failure and distress.

### PROJECT ESTIMATE:

**\$800,000**

### PROJECT SCOPE OF WORKS

The Project scope is as follows:

- Excavation and earthworks;
- Pavement rehabilitation works including new asphalt surfacing;
- Footpath thickening at driveways located at 92 and 94 Caddy Avenue
- Replacement of pavement marking and topdressing and turfing of disturbed areas.



The traffic management plan that will be put in place for the duration of the construction period will be developed prior to works commencing.

### INDICATIVE PROJECT MILESTONES

May 2021	Final Design
June /July 2021	Tender Period
Aug/Oct 2021	Construction Period
November 2021	Project Completion

Note: Project milestones are subject to contract and weather and may change.

**LOT 26**  
5229559

**LOT 3**  
RP950299

**LOT 49**  
RP950299

**LOT 52**  
RP950299

**LOT 54**  
RP950299

**LOT 56**  
RP950299

**LOT 58**  
RP950299

**LOT 6**  
RP950299

**LOT 8**  
RP950299

**LOT 9**  
RP950299

**LOT 10**  
RP950299

**LOT 11**  
RP950299

**LOT 12**  
RP950299

**LOT 13**  
RP950299

**LOT 14**  
RP950299

**LOT 15**  
RP950299

**LOT 16**  
RP950299

**LOT 17**  
RP950299

**LOT 18**  
RP950299

**LOT 19**  
RP950299

**LOT 20**  
RP950299

**LOT 21**  
RP950299

**LOT 22**  
RP950299

**LOT 23**  
RP950299

**LOT 24**  
RP950299

**LOT 25**  
RP950299

**LOT 26**  
RP950299

**LOT 27**  
RP950299

**LOT 28**  
RP950299

**LOT 29**  
RP950299

**LOT 30**  
RP950299

**LOT 31**  
RP950299

**LOT 32**  
RP950299

**LOT 33**  
RP950299

**LOT 34**  
RP950299

**LOT 35**  
RP950299

**LOT 36**  
RP950299

**LOT 37**  
RP950299

**LOT 38**  
RP950299

**LOT 39**  
RP950299

**LOT 40**  
RP950299

**LOT 41**  
RP950299

**LOT 42**  
RP950299

**LOT 43**  
RP950299

**LOT 44**  
RP950299

**LOT 45**  
RP950299

**LOT 46**  
RP950299

**LOT 47**  
RP950299

**LOT 48**  
RP950299

**LOT 49**  
RP950299

**LOT 50**  
RP950299

**LOT 51**  
RP950299

**LOT 52**  
RP950299

**LOT 53**  
RP950299

**LOT 54**  
RP950299

**LOT 55**  
RP950299

**LOT 56**  
RP950299

**LOT 57**  
RP950299

**LOT 58**  
RP950299

**LOT 59**  
RP950299

**LOT 60**  
RP950299

**LOT 61**  
RP950299

**LOT 62**  
RP950299

**LOT 63**  
RP950299

**LOT 64**  
RP950299

**LOT 65**  
RP950299

**LOT 66**  
RP950299

**LOT 67**  
RP950299

**LOT 68**  
RP950299

**LOT 69**  
RP950299

**LOT 70**  
RP950299

**LOT 71**  
RP950299

**LOT 72**  
RP950299

**LOT 73**  
RP950299

**LOT 74**  
RP950299

**LOT 75**  
RP950299

**LOT 76**  
RP950299

**LOT 77**  
RP950299

**LOT 78**  
RP950299

**LOT 79**  
RP950299

**LOT 80**  
RP950299

**LOT 81**  
RP950299

**LOT 82**  
RP950299

**LOT 83**  
RP950299

**LOT 84**  
RP950299

**LOT 85**  
RP950299

**LOT 86**  
RP950299

**LOT 87**  
RP950299

**LOT 88**  
RP950299

**LOT 89**  
RP950299

**LOT 90**  
RP950299

**LOT 91**  
RP950299

**LOT 92**  
RP950299

**LOT 93**  
RP950299

**LOT 94**  
RP950299

**LOT 95**  
RP950299

**LOT 96**  
RP950299

**LOT 97**  
RP950299

**LOT 98**  
RP950299

**LOT 99**  
RP950299

**LOT 100**  
RP950299

**LOT 101**  
RP950299

**LOT 102**  
RP950299

**LOT 103**  
RP950299

**LOT 104**  
RP950299

**LOT 105**  
RP950299

**LOT 106**  
RP950299

**LOT 107**  
RP950299

**LOT 108**  
RP950299

**LOT 109**  
RP950299

**LOT 110**  
RP950299

**LOT 111**  
RP950299

**LOT 112**  
RP950299

**LOT 113**  
RP950299

**LOT 114**  
RP950299

**LOT 115**  
RP950299

**LOT 116**  
RP950299

**LOT 117**  
RP950299

**LOT 118**  
RP950299

**LOT 119**  
RP950299

**LOT 120**  
RP950299

**LOT 121**  
RP950299

**LOT 122**  
RP950299

**LOT 123**  
RP950299

**LOT 124**  
RP950299

**LOT 125**  
RP950299

**LOT 126**  
RP950299

**LOT 127**  
RP950299

**LOT 128**  
RP950299

**LOT 129**  
RP950299

**LOT 130**  
RP950299

**LOT 131**  
RP950299

**LOT 132**  
RP950299

**LOT 133**  
RP950299

**LOT 134**  
RP950299

**LOT 135**  
RP950299

**LOT 136**  
RP950299

**LOT 137**  
RP950299

**LOT 138**  
RP950299

**LOT 139**  
RP950299

**LOT 140**  
RP950299

**LOT 141**  
RP950299

**LOT 142**  
RP950299

**LOT 143**  
RP950299

**LOT 144**  
RP950299

**LOT 145**  
RP950299

**LOT 146**  
RP950299

**LOT 147**  
RP950299

**LOT 148**  
RP950299

**LOT 149**  
RP950299

**LOT 150**  
RP950299

**LOT 151**  
RP950299

**LOT 152**  
RP950299

**LOT 153**  
RP950299

**LOT 154**  
RP950299

**LOT 155**  
RP950299

**LOT 156**  
RP950299

**LOT 157**  
RP950299

**LOT 158**  
RP950299

**LOT 159**  
RP950299

**LOT 160**  
RP950299

**LOT 161**  
RP950299

**LOT 162**  
RP950299

**LOT 1**

Pavement Rehabilitation Works — Caddy Avenue—48 Caddy Avenue to 94 Caddy Avenue & Green Close

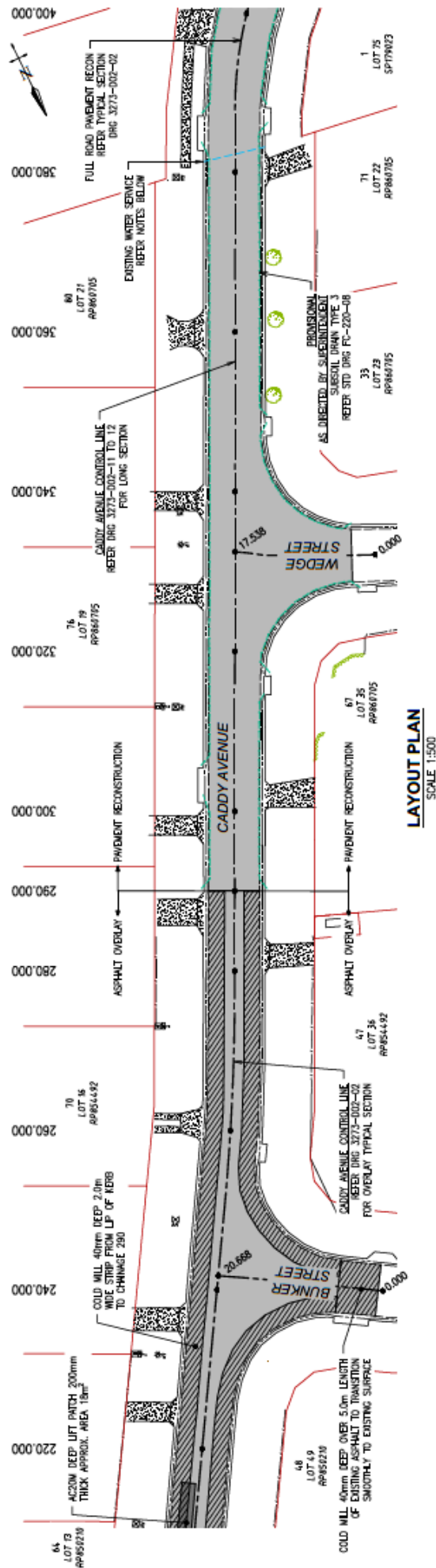



**LA BOARD COURT**

**DRIVEWAY NOTES:**

1. RESIDENTIAL DRIVEWAYS TO BE 125MM THICK SL72 MESH LAD CENTRALLY.
2. ALL DRIVEWAYS TO MATCH THE WIDTH OF THE EXISTING DRIVEWAY.
3. JOIN SMOOTHLY TO EXISTING DRIVEWAY PROVIDE R10 CONEELS 300 LONG AT 400 CENTERS.
4. REFER DRG 3273-002-03 TO 28 FOR DRIVEWAY DETAILS & SECTIONS

**WATER SERVICE NOTES:**

1. F. WATER SERVICES REQUIRE LOWERING CONTRACTOR TO LAISE WITH WIDE BAY WATER PROVIDE A MINIMUM OF 2 WEEKS NOTICE.
2. F. EXISTING WATER SERVICE IS NOT WITHIN A CONDUIT NEW 100mm CONDUIT IS TO BE LAID FOR FUTURE WORK.
3. F. EXISTING WATER SERVICE IS WITHIN AN EXISTING CONDUIT CONDUIT TO BE LOWERED.

**PROPERTY DRAIN NOTES:**

1. F. ANY EXISTING PROPERTY DRAINS ARE DAMAGED THEY ARE TO BE REPLACED IN ACCORDANCE WITH FC-220-02

**MILLING NOTES:**

1. ALL MILLING TO BE 40mm DEEP
2. WHERE MILLING BREAKS THROUGH TO GRAVEL A 75mm ENVELOPE CLASS C70 SEAL IS REQUIRED

**LEGEND**

- PROPOSED CONDUIT
- NEW SUBSOIL DRAINAGE
- EXIST. MESH & CHANNEL
- EXIST. CONCRETE
- MILLING 40mm DEEP
- TOP DRESS & TURF
- NEW ASPHALT SEAL (ACTON A15E)
- ASPHALT PATCH (ACTON 200mm THICK)
- CONCRETE FOOTPATH (100mm THICK SL72 MESH)
- CONCRETE DRIVEWAY RESIDENTIAL (125mm THICK SL72 MESH)

**PROVISIONAL**  
AS DIRECTED BY SUPERINTENDENT  
SUBSOIL DRAIN TYPE 3  
REFER STD DRG FC-220-08

**REINSTATE EXISTING UNDOING**

**FULL ROAD PAVEMENT RECON**  
REFER TYPICAL SECTION  
DRG 3273-002-02

**RED GUM CT**

**GUMTREE DRIVE**

**CADDY AVENUE**

**SCRIBBLY GUM CT**

**LOT 77 SP179023**

**LOT 75 SP179023**

**LOT 74 SP179023**

**LOT 73 SP179023**

**LOT 72 SP179023**

**LOT 71 SP179023**

**LOT 70 SP179023**

**LOT 69 SP179023**

**LOT 68 SP179023**

**LOT 67 SP179023**

**LOT 66 SP179023**

**LOT 65 SP179023**

**LOT 64 SP179023**

**LOT 63 SP179023**

**LOT 62 SP179023**

**LOT 61 SP179023**

**LOT 60 SP179023**

**LOT 59 SP179023**

**LOT 58 SP179023**

**LOT 57 SP179023**

**LOT 56 SP179023**

**LOT 55 SP179023**

**LOT 54 SP179023**

**LOT 53 SP179023**

**LOT 52 SP179023**

**LOT 51 SP179023**

**LOT 50 SP179023**

**LOT 49 SP179023**

**LOT 48 SP179023**

**LOT 47 SP179023**

**LOT 46 SP179023**

**LOT 45 SP179023**

**LOT 44 SP179023**

**LOT 43 SP179023**

**LOT 42 SP179023**

**LOT 41 SP179023**

**LOT 40 SP179023**

**LOT 39 SP179023**

**LOT 38 SP179023**

**LOT 37 SP179023**

**LOT 36 SP179023**

**LOT 35 SP179023**

**LOT 34 SP179023**

**LOT 33 SP179023**

**LOT 32 SP179023**

**LOT 31 SP179023**

**LOT 30 SP179023**

**LOT 29 SP179023**

**LOT 28 SP179023**

**LOT 27 SP179023**

**LOT 26 SP179023**

**LOT 25 SP179023**

**LOT 24 SP179023**

**LOT 23 SP179023**

**LOT 22 SP179023**

**LOT 21 SP179023**

**LOT 20 SP179023**

**LOT 19 SP179023**

**LOT 18 SP179023**

**LOT 17 SP179023**

**LOT 16 SP179023**

**LOT 15 SP179023**

**LOT 14 SP179023**

**LOT 13 SP179023**

**LOT 12 SP179023**

**LOT 11 SP179023**

**LOT 10 SP179023**

**LOT 9 SP179023**

**LOT 8 SP179023**

**LOT 7 SP179023**

**LOT 6 SP179023**

**LOT 5 SP179023**

**LOT 4 SP179023**

**LOT 3 SP179023**

**LOT 2 SP179023**

**LOT 1 SP179023**

**LAYOUT PLAN**  
SCALE 1:500

**LAYOUT PLAN**  
SCALE 1:500